



READING FOOTBALL CLUB

OFFICIAL PROGRAMME THREEPENCE

DIRECTORS

CHAIRMAN: Mr. E. J. Carter

Mr. A. E. Smith

Mr. A. E. Perris

Mr. F. V. Waller

Mr. J. S. Windebank

Mr. E. Hillier

MANAGER :

Mr. H. Johnston

SECRETARY:

Mr. F. May

REGISTERED OFFICES AND GROUND:

Elm Park, Reading

Telephone and Telegrams:

54154 Reading

COLOURS:

Shirts: Blue and White Hoops

Knickers: White



THE READING FOOTBALL CLUB LIMITED

Vol. XII. No. 44

March 29th, 1958

SMITH'S COACHES

SATURDAY, APRIL 5th

SOUTHEND

FARE 12/6

Depart Mill Lane 10 a.m.

MONDAY, APRIL 7th

WALSALL

FARE 13/9

Depart Mill Lane 9.30 a.m.

Full particulars from
Head Office :

22 MILL LANE
READING

Telephones: Reading 3247

AMATEUR PHOTOGRAPHERS' EXCURSION

SUNDAY, APRIL 13

Reading General depart 10.30 a.m.

To SWINDON (Including Tour
of SWINDON WORKS) 6/3

To SWINDON WORKS for
Road Tour to AVEBURY and
MARLBOROUGH ... 11/3

Bookings will cease at or before
Noon, April 11th

Enter for the Photographic Com-
petition — Ask for Handbill
LD.24 HD for full particulars.

Children under 12 will not be ad-
mitted to Swindon Works and those
between 12 & 16 must be accom-
panied by a responsible Adult.

RETURN TIMES and further
information obtainable at Western
Region Stations, Offices
or Agencies.

BRITISH RAILWAYS

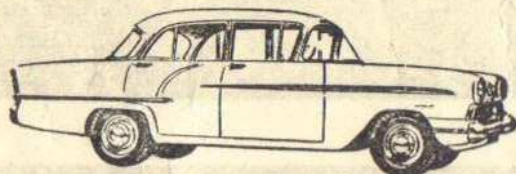

See it—drive it
at the Main Dealers

The car for the family
that's going places

VAUXHALL

VICTOR

GREAT WESTERN MOTORS

Showrooms: STATION ROAD

Tel.: Reading 55281

Service: Vastern Road READING

Branches of City Motors,
Oxford

and at Henley

RELY ON THE

BERKSHIRE CHRONICLE

FINEST SPORTS COVERAGE FOR MILES AROUND

READING FOOTBALL CLUB LIMITED

FOUNDED IN 1871

FROM THE MANAGER'S OFFICE

Good afternoon, Ladies & Gentlemen.

On Saturday last, we made the long journey to Exeter City in search of League points. Dick Spiers came into the side at left half back in place of Tommy Cronin, this being the only change in the team.

The ground was very hard and a strong wind was blowing from goal to goal. In the opening half we had the advantage of the elements and did most of the attacking. After some twenty five minutes play we took the lead, when a through ball from Tommy Dixon found Jimmy Wheeler who took the ball in and as the keeper came out, lobbed it over his head into the net.

We had several chances and also "near misses" but at half time we still led by the only goal scored.

In the second half with the wind behind them, Exeter City had most of the game and it appeared from the touch lines only a matter of time before they scored. However, our defence held out for some seventy five minutes although they were never the compact force they had been in previous games, and it was no surprise at all when they equalised. Our attack was very seldom in the picture and was most disjointed but collecting a point away from home was highly satisfactory and in spite of everything, we are still in with a chance.

On Tuesday evening, we entertained Luton Town in the Semi-Final of the Southern Floodlight Cup Competition and a draw of three goals each resulted.

Maurice Evans was declared fit and took his place at left half back in the place of Dick Spiers.

It was a most exciting game from beginning to end and our lads gave an excellent display against their First Division opponents. In the first half we had the better of the exchanges and led at the interval by two goals to one, scored by Tommy Dixon and Jimmy Wheeler.

The second half saw our opponents fight back in turn with ourselves, with Jimmy Wheeler scoring our goal.

The re-play will take place at Luton on Monday next, March 31st, at 7.15 p.m.

Presenting . . .

SWINDON TOWN FOOTBALL CLUB

whose Directors, Officials and Players we welcome to Elm Park this afternoon for our Football League fixture.

This popular Wiltshire Club are old friends and rivals of many years' standing, dating back to the days when both Clubs were members of the Southern League.

Founded 1908. Ground: County Ground, Swindon. Ground capacity: 30,000. Record attendance: 28,400 v. Stoke City, February 2nd, 1952. Secretary: Mr. R. A. Morse. Manager: Mr. A. Head. Principal honours: Champions, Southern League Division One, 1910-11, 1913-14. Record victory: 9-1 v. Reading, 11th September, 1909. Record defeat: 10-1 v. Manchester City, January 25th, 1940.

Football League Record, 1956-57.

Played 46, won 15, drawn 6, lost 25. Goals for 66, against 96. Points 36.

Football League goalscorers, 1956-57.

Edwards 24, Richards 10, Owen 7, Gibbs 5, Micklewright 5, D'Arcy 4, O'Mahony 4, Gibson 2, Pembley 2, Fountain 2.

Results of matches played 1956-57.

Swindon Town 3 Reading 2
Reading 1 Swindon Town 0

The Man on the Cover

RAY REEVES (Left Full Back)

One of our local born players, Ray joined the Club's ground staff in August, 1947, and signed as a professional player on May 17th, 1949. As a Youth Player, played for the F.A. Youth XI., in this Country and in Holland in Season 1948-49.

JULIANS

For Motor Cycles



39 KINGS ROAD, READING
NORTON, VELOCETTE
A.J.S., TRIUMPH, EXCELSIOR
B.S.A., FRANCIS BARNETT

football f

NEWS

OF THE
expert r

*Keep your eye
on the ball
-and your
savings in the-*

TRUSTEE SAVINGS BANK

33 MARKET PLACE READING & BRANCHES

Interest $2\frac{1}{2}\%$ & $3\frac{3}{4}\%$
Ordinary Dept TAX FREE concession



Your garden will do better if you come to
FIDLER'S

READING

RIGHT

DAVID JO

2 EDDIE McLAREN

4 SYLVAN ANDERTON

5 BILL DAV

7 BARRY KING

8 JIMMY WHEELER

9 TOMMY D

Referee:
Mr. R. E. SMITH (Newport, Mon.)

HIGGS

DELIVERED TO YOU

TEL.

DARCY 11

10 EDWARDS

6 FOUNTAIN

9 KELLY

5 HUDSO

BINGLEY 3

LEFT

BURTO

Shirts : Red. Knickers : White.

Huntley & Palm

the first name

SPECTATORS ARE FORBIDDEN TO



fans read

WORLD

reports



138/141 FRIAR ST. & 35 LONDON ST.
READING Telephone: 55361

Shirts: Blue and White Hoops
Knickers: White

D JONES

3
RAY REEVES

LEFT ||

5
DAVIES

6
MAURICE EVANS

9
Y DIXON

JOHNNY WALKER

10

11
PETER HARRISON



Linesmen:

Red Flag—
Mr. D. W. BRADLEY (South Croydon)

Yellow Flag—
Mr. R. H. V. HARDING (London)

KELLY

8
RICHARDS

SKULL
7

UDSON

OWEN

NEAL
2

JURTON

RIGHT ||

SWINDON TOWN

MILWARDS

Shoes

for

MEN

MAKE BAYLIS YOUR

FOOD STORE

—BAYLIS—
THE GROCERS
LIMITED

SHOPS

Broad Street Corner, Reading
Abingdon, Caversham, Newbury,
Erleigh Road, Reading, Theale
and MOBILE.

almers

ne you think of in

Biscuits

TO CROSS THE PLAYING PITCH

FIXTURES—1957-58

LEAGUE III (SOUTH)				COMBINATION LEAGUE			
1958				1958			
Feb.	1—Watford	..	A 1—1	Feb.	1—Charlton Athletic	..	H 3—3
..	8—Crystal Palace	..	H 2—2	..	8—Watford	..	A 1—3
..	15—Torquay United	..	A 4—1	..	22—Swindon Town	..	H 1—0
..	19—Millwall	..	H 4—1	Mar.	1—Bristol Rovers	..	A 0—1
..	22—Port Vale	..	A 2—1	..	8—Arsenal	..	H 5—1
Mar.	1—Newport County	..	H 1—0	..	15—Aldershot	..	A 2—1
..	8—Southampton	..	A 1—0	..	22—Ipswich Town	..	H 0—4
..	11—Brentford	..	A 1—2	..	24—Plymouth Argyle	..	H 6—1
..	15—Brighton & Hove	..	H 1—1	April	4—Bristol City	..	A
..	17—Queen's Park Rangers	..	A 0—3	..	5—West Ham United	..	H
..	22—Exeter City	..	A 1—1	..	7—Bristol City	..	H
..	29—Swindon Town	..	H	..	12—Queen's Pk. Rangers	..	A
April	4—Walsall	..	H	..	19—Leicester City	..	H
..	5—Southend United	..	A	..	26—Millwall	..	A
..	7—Walsall	..	A				
..	12—Gillingham	..	H				
..	19—Millwall	..	A				
..	23—Brentford	..	H				

ELM PARK ATTRACTIONS

GOOD FRIDAY, APRIL 4th

KICK-OFF 3 p.m.

FOOTBALL LEAGUE

WALSALL

SATURDAY, APRIL 5th

KICK-OFF 3 p.m.

FOOTBALL COMBINATION

WEST HAM UNITED

FOOTBALL LEAGUE TABLE

DIVISION THREE (South)

(Up to and including 22nd March, 1958)

READING	39	19	11	9	70	42	49
Brighton	36	20	9	7	69	49	49
Plymouth	37	22	4	11	58	40	48
Swindon	39	16	14	9	69	47	46
Norwich	37	15	14	8	58	57	44
Southampton	38	17	9	12	94	63	43
Brentford	36	18	7	11	68	50	43
Newport	37	15	11	11	59	49	41
Southend	35	15	10	10	68	40	40
Colchester	37	15	10	12	62	65	40
Q.P.R.	38	15	10	13	51	56	40
Bournemouth	36	17	5	14	65	58	39
Port Vale	36	15	8	13	59	37	38
Shrewsbury	37	13	10	14	41	52	36
Crystal Palace	36	12	10	14	54	55	34
Watford	36	10	14	12	48	54	34
Aldershot	38	9	13	16	47	76	31
Northampton	35	12	5	18	52	63	29
Walsall	37	11	7	19	48	60	29
Coventry	36	9	10	17	42	70	28
Millwall	38	10	7	21	54	71	27
Exeter	37	9	7	21	52	82	25
Gillingham	35	9	7	19	39	63	25
Torquay	36	7	10	19	37	65	24

FOOTBALL LEAGUE

GOALSCORERS

Tommy Dixon	24
Jimmy Wheeler	12
Douggy Webb	8
Jimmy Whitehouse	7
Ray Reeves	5
Peter Harrison	4
Maurice Evans	2
Johnnie Walker	2
Sylvan Anderton	1
Bobby Campbell	1
Tommy Cronin	1
Harry Gunning	1
Eddie McLaren	1

F.A. CUP

Tommy Dixon	2
Jimmy Whitehouse	1



IF YOU
 "DO THE JOB YOURSELF"
 YOU NEED THE RIGHT TOOLS
 GET THEM AT—

JOYNES LTD

109-117 LONDON STREET
 READING Tel. 2442

Follow the game
 with Sunday's

TOP TEAM

OF SPORTS WRITERS



Get it every weekend for the
 liveliest soccer reports

*FROM TIME
 TO TIME*

VACANCIES
 occur in our expanding
 organisation for skilled
 fitters and machinists
 with experience in the
 Aircraft Industry.

Call write or 'phone
 for particulars to the
 Personnel Manager.

WESTERN MANUFACTURING

(READING) LTD.
 The Aerodrome, Woodley
 Tel.: Sonning 2351



You can get them all at → **BLAKES**
54 MINSTER STREET READING Tel. 2205

TODAY'S HALF TIME SCORE BOARD

A Plymouth Res. v. Reading Res.	L Brentford v. Southend
B Chelsea v. Sunderland	M Colchester v. Brighton
C Newcastle v. Luton	N Coventry v. Plymouth
D Portsmouth v. Arsenal	P Crystal Palace v. Exeter
E Tottenham v. Aston Villa	Q Northampton v. Millwall
F Charlton v. Bristol Rovers	R Norwich v. Southampton
G Huddersfield v. Fulham	S Shrewsbury v. Aldershot
H Leyton Orient v. Lincoln	T Torquay v. Q.P.R.
J Stoke City v. West Ham	U Walsall v. Port Vale
K Bournemouth v. Newport County	V Watford v. Gillingham

Always a
"home winner"

THE
SPORTSMAN'S
CHOICE

★ EVERY FRIDAY
★ THREEPENCE

Reading
Standard